

Ground Floor Area: 244.42 Sq.m
 First Floor Area: 137.28 Sq.m
 Total Floor Area: 381.70 Sq.m

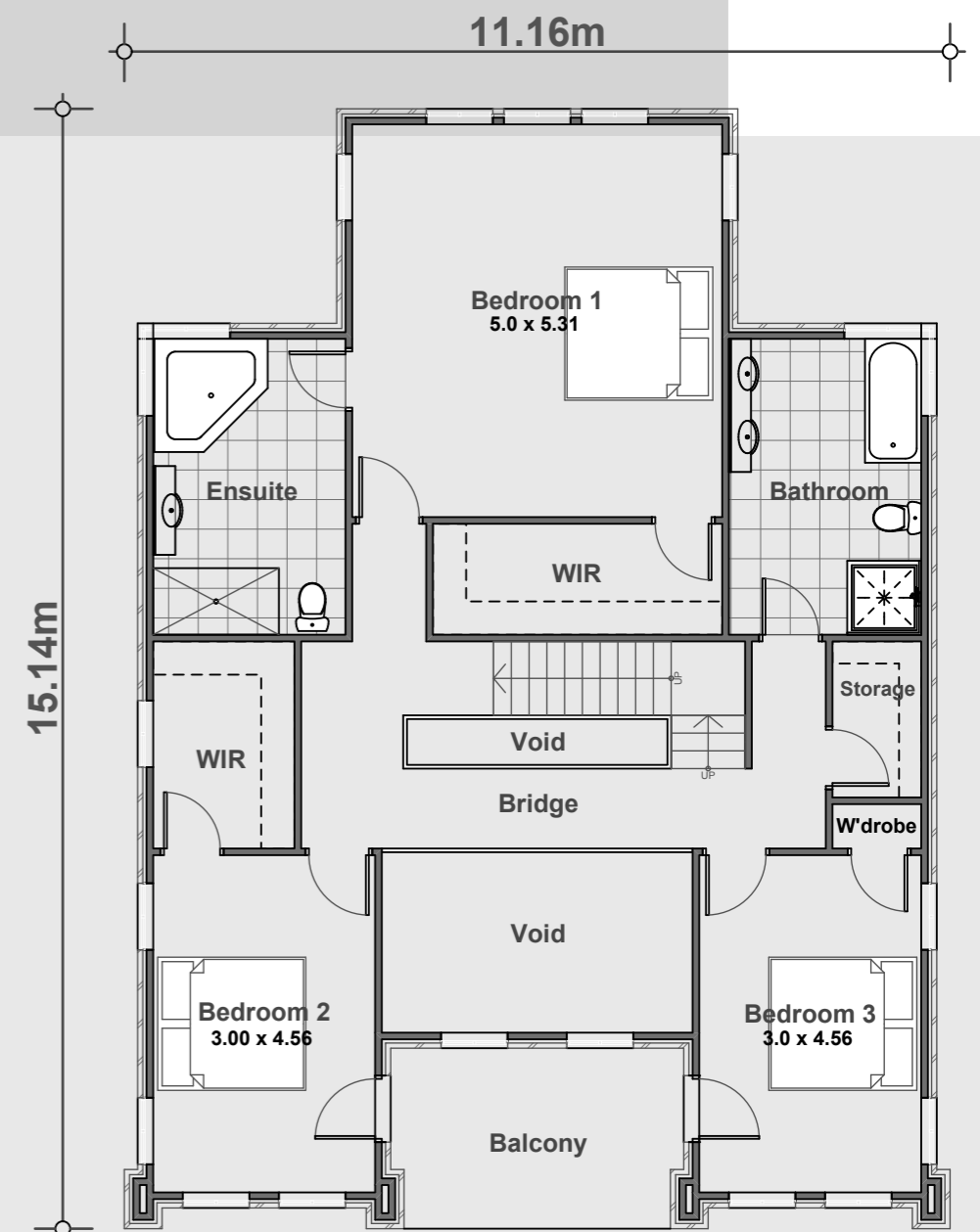

DESIGNED BY:
key designs limited
CRAIG FITCHETT
 ARCHITECTURAL DESIGNER
 PH: (03) 341-5259, FAX: (03) 341-6259, EMAIL: keydesigns@xtra.co.nz
 POSTAL ADDRESS: P.O. BOX 20504, BISHOPDALE, CHRISTCHURCH

FILE NAME: Verona-382.pln